物料名称(Name)	C212 说明书
材质(Material)	封面封底材质:157g铜版纸/哑胶，内页材质:80g哑粉
尺寸(Dimension)	82x82mm，共74P，胶装
印刷(Printing)	80%K
表面工艺(Finish)	/
备注(remarks)	按语种顺序装订:英、繁中、俄语、土耳其语、越南、印尼、泰国

封面

目录

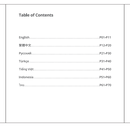

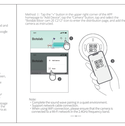

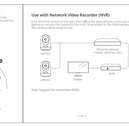

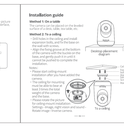

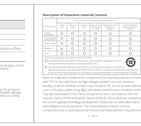

英语

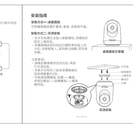

繁中

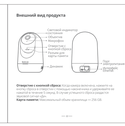

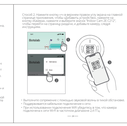

俄语

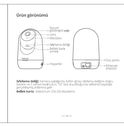

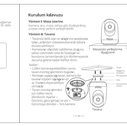

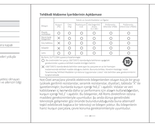

土耳其

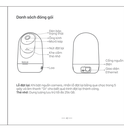

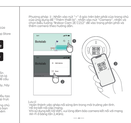

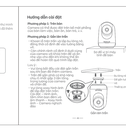

越南语

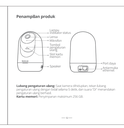

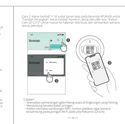

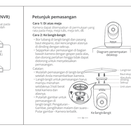

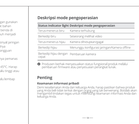

印尼语

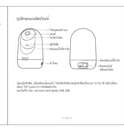

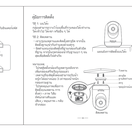

泰语

封底

变更记录(Describe)	签名(Name)	日期(Date)
修改俄语部分25/26页内容	敖南东	2023-11-08